

ADMINISTRATION & CENTRAL SERVICES JOB FAMILY

Executive Management Sub-Family (Page 1 of 2)

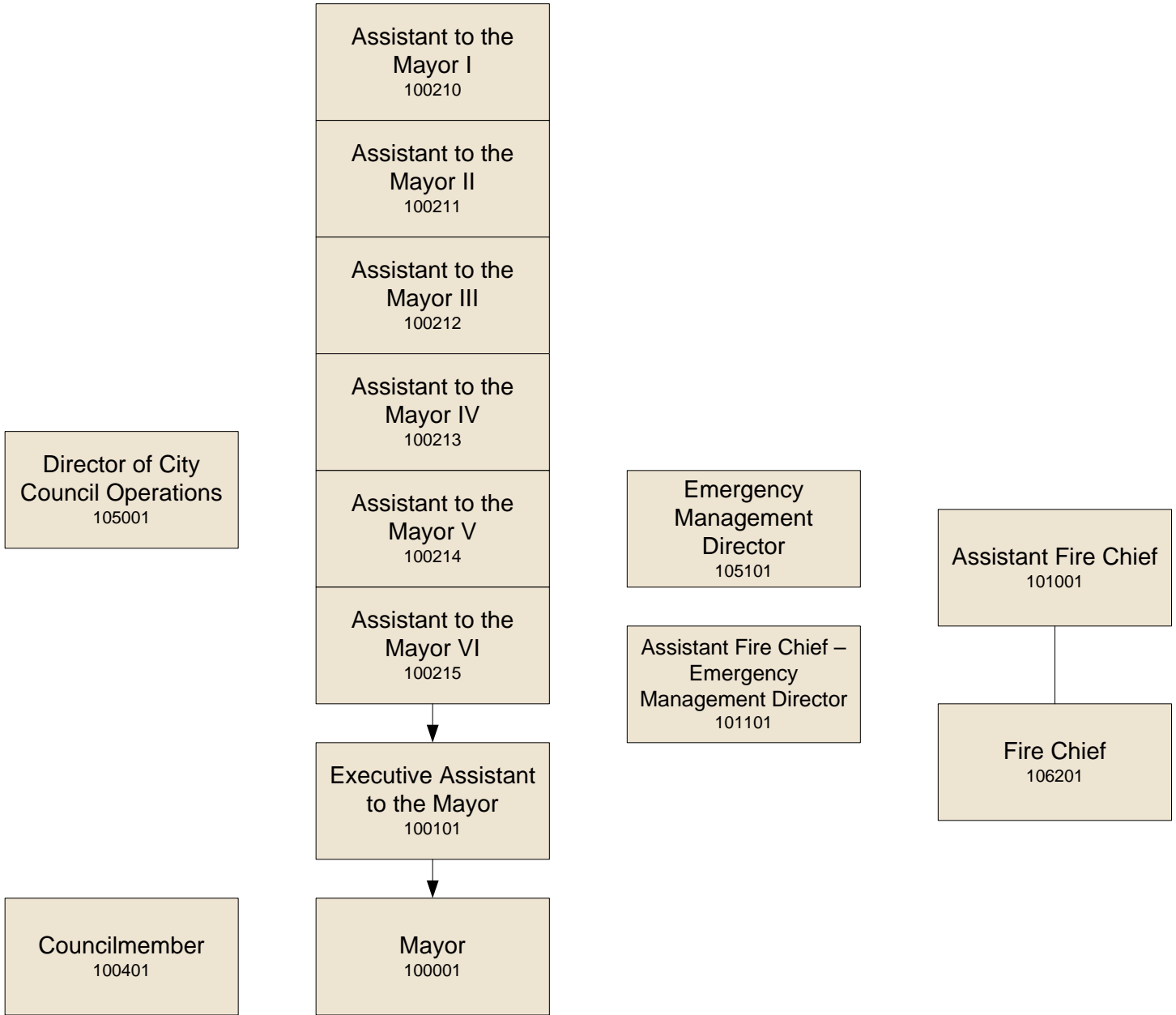

Key:

- Represents a single class title within a job family.
- Bachelor's degree required.
- Represents another job family that can be used as a bridge for moving into another job family.
- ▶ Represents a logical career ladder. Additional experiences, licenses, certifications, and/or education may be necessary. See job description for details.

Please note: Movement into "Starred" classes is not allowed.

ADMINISTRATION & CENTRAL SERVICES JOB FAMILY

Executive Management Sub-Family (Page 2 of 2)

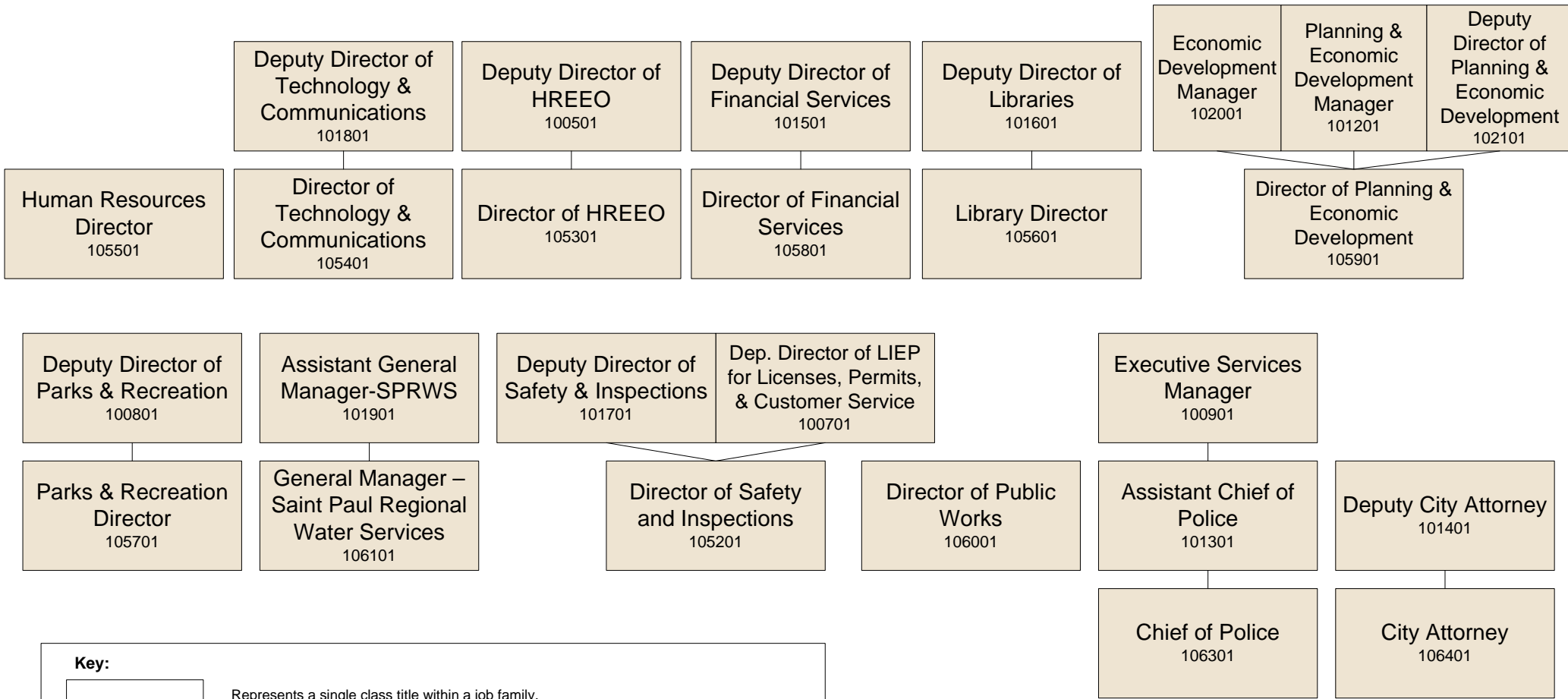

Key:



Represents a single class title within a job family.

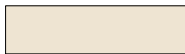

Bachelor's degree required.



Represents another job family that can be used as a bridge for moving into another job family.

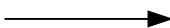

Represents a logical career ladder. Additional experiences, licenses, certifications, and/or education may be necessary. See job description for details.

Please note: Movement into "Starred" classes is not allowed.